

**1 CARWASH STATION PLAN 1-100**  
1 : 100 at A0 1 : 200 at A2

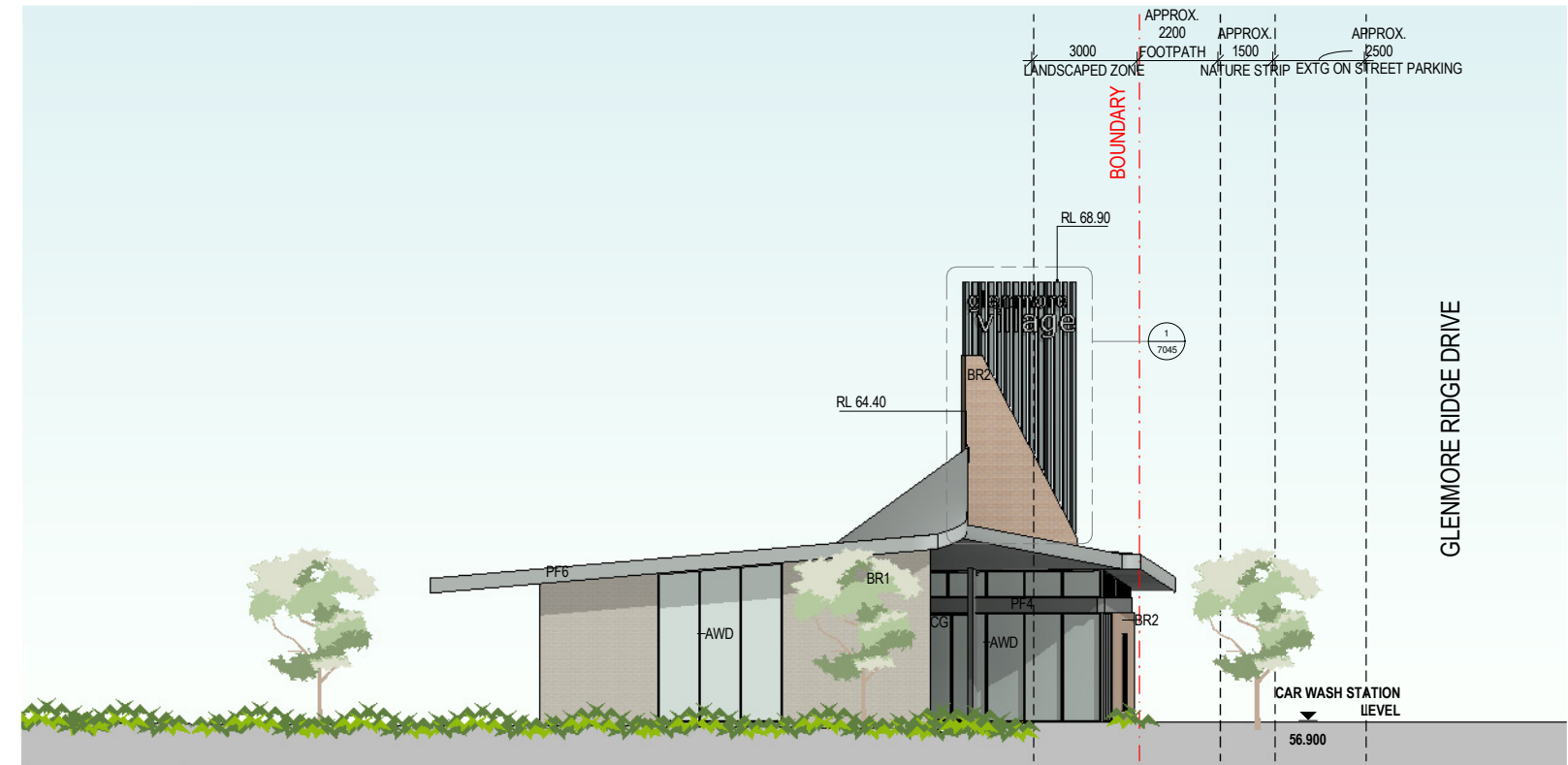

**2 NORTH ELEVATION CARWASH STATION 1-100**  
1 : 100 at A0 1 : 200 at A2



**3 EAST ELEVATION CARWASH STATION 1-100**  
1 : 100 at A0 1 : 200 at A2

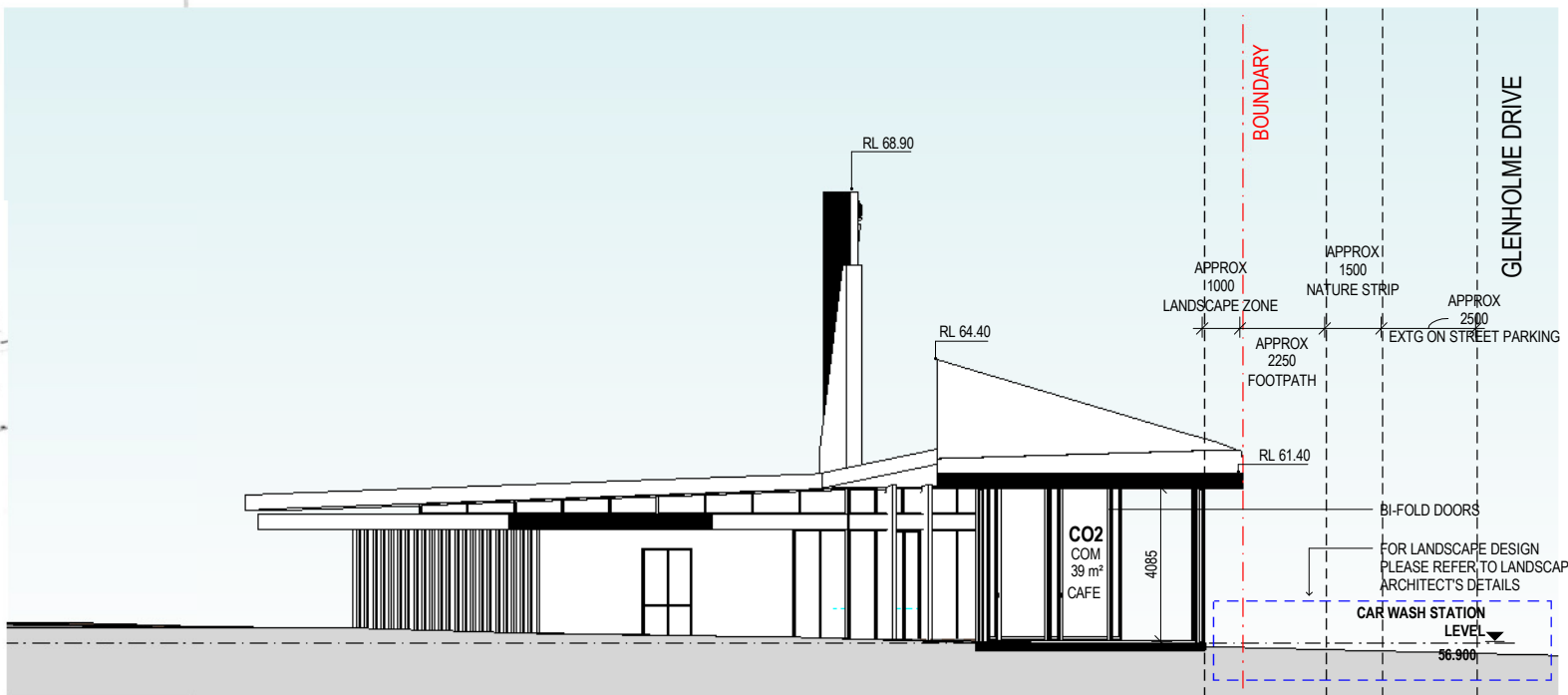

**4 CAR WASH & CAFE SECTION**  
1 : 100 at A0 1 : 200 at A2

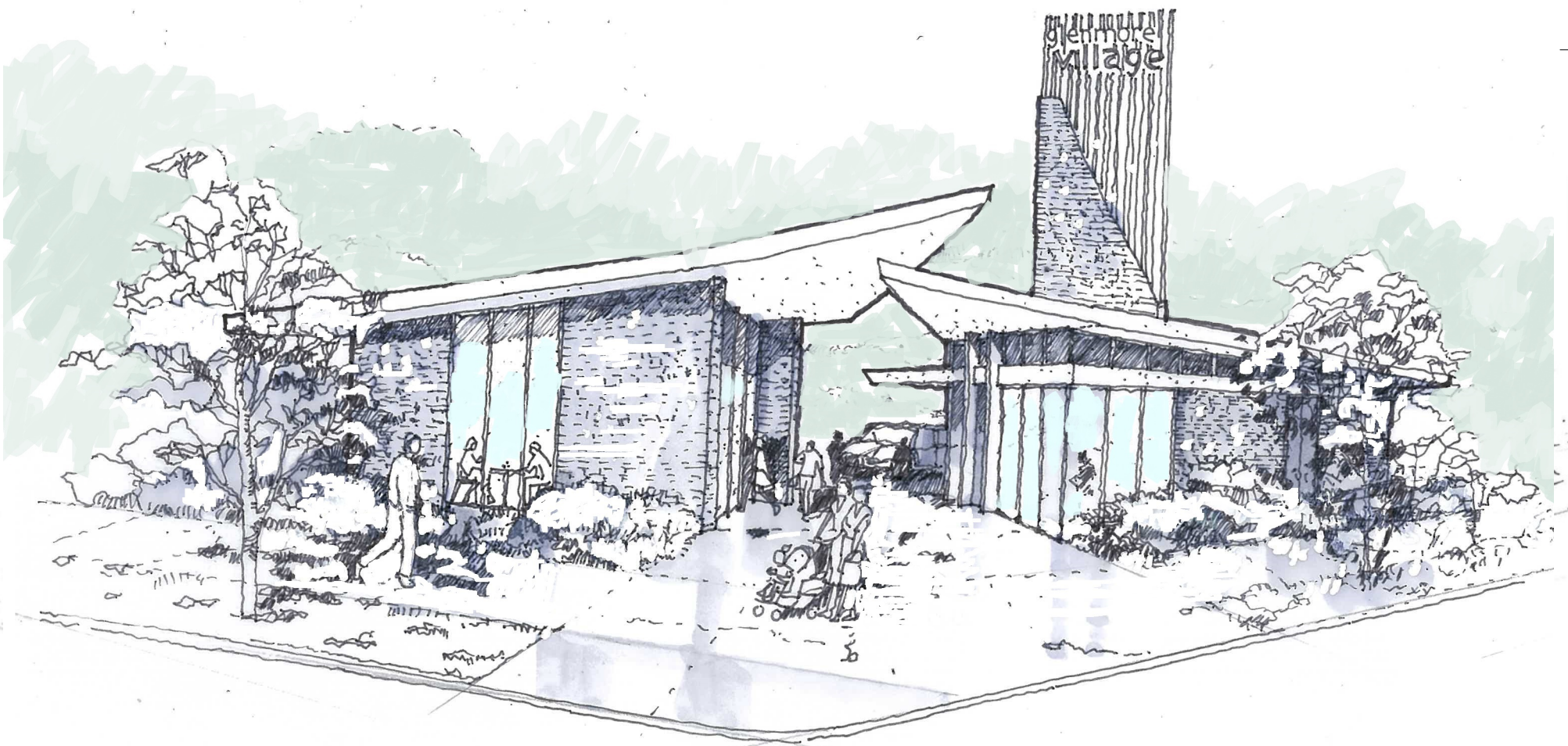

**VIEW FROM GLENMORE RIDGE DRIVE & GLENHOLME DRIVE**

**REFERENCES**  
DRAWINGS TO BE READ IN CONJUNCTION WITH BUT NOT LIMITED TO:  
ALL STRUCTURAL ENGINEERS, STORMWATER ENGINEERS,  
LANDSCAPE ARCHITECTS, AND OTHER ASSOCIATED PLANS & REPORTS  
REFER TO THE BASIX REPORT FOR ADDITIONAL REQUIREMENTS

**NOTES**  
ALL DIMENSIONS AND SETOUTS ARE TO BE VERIFIED ON SITE AND  
TO THE ARCHITECT  
FIGURED DIMENSIONS TO BE USED AT ALL TIME  
DO NOT SCALE MEASUREMENTS OFF DRAWINGS

Rev.	Date	Description
A	18.08.2020	GENERAL AMENDMENTS

1 2 4 6 8  
1:100 at A0 1:200 at A2

Project Architect  
**CD ARCHITECTS**  
LEVEL 2, 60 PARK STREET  
SYDNEY NSW 2000  
P: 02 9267 2000  
W: www.cdarchitects.com.au

© Copyright  
The copyright of this drawing together with any other documents prepared by  
charina design (CD) remains the property of CD. CD grants licence for the  
use of this document for the purpose for which it is intended. The licence is  
not transferable without permission from CD.  
Nominated Architect: Jacob Yammine B965, A961 24 243 205 327

Project  
**PROPOSED MIXED USE DEVELOPMENT**  
90-98 GLENMORE RIDGE  
DRIVE, GLENMORE  
PARK  
Drawing Title  
**CARWASH & CAFE DETAIL SHEET**

Job no.	Drawing no.	Rev.
J18429D	3013	A
Drawn by	Checked by	Date
AL	RJ	MAY 2018